

ภาคผนวก ข

น้ำจืดหะการตีกลองยาว

จังหวะหนึ่งป้อม

คณะนายฉ้วน จีวสุข

30 35

40

45

จังหวะหนึ่งบ่อม

คณะบุญมาศิลป์

5

A

10

15

A

20

25

B

30

จังหวะหนึ่งบ่อม

คณะประพิช รุ่งเรืองศิลป์

จังหวะสองปอม

คณะนายล้วน จิวสุข

A1

A2

A3

A4

30

35

B

40

45

50

B

55

จังหวะสองป้อม

คณะบุญมาศิลป์

35

40

45

50

55

60

C

D

จังหวะสองป่อม

คณะประพิช รุ่งเรืองศิลป์

จังหวัดสามบ่อ

คณะนายล้วน จิวสุข

จังหวัดสามป่อม

คณะบุญมาศิลป์

จังหวะสามบ่อม

คณะประพันธ์ รุ่งเรืองศิลป์

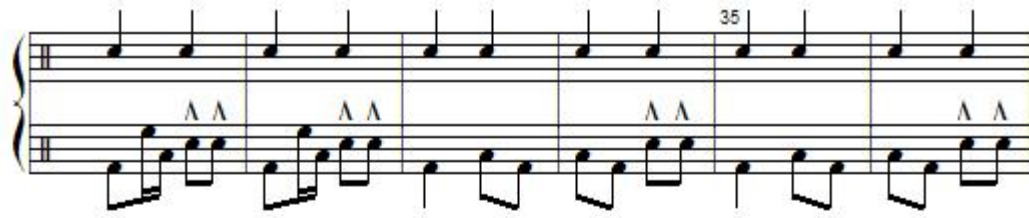

65

D

70

E

75

80

85

A

35

40

45

จังหวะสี่บ่อม

คณะบุญมาศิลป์

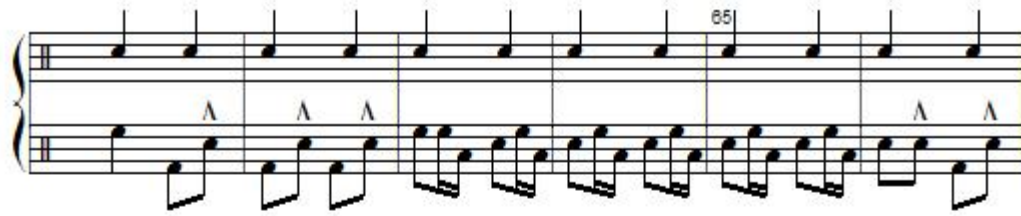

จังหวัดบึงบอมน

คณะประพิณ รุ่งเรืองศิลป์

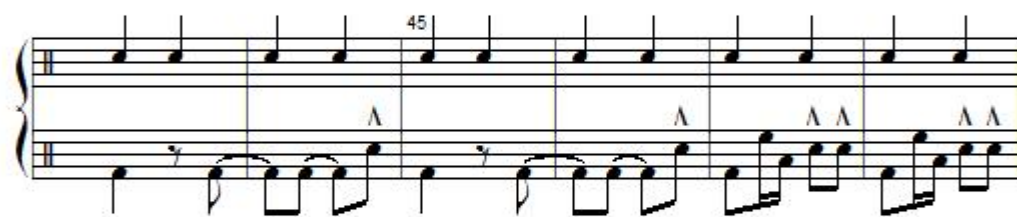

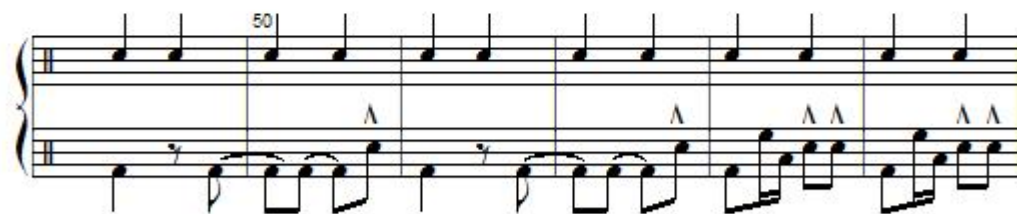

65

E

70

75

F

80

85

90

จังหวัดสามเป็ง

คณะนายล้วน จิวสุข

30

35

40

A

45

50

55

80

Λ Λ

จังหวัดสามเป็ง

คณะประพิช รุ่งเรืองศิลป์

จังหวะสามเป็งกลองยาว

คณะเขาทอง

5

10

15

20

25

A1

A1

A1

A1

A1

30 35

A2

40

45

50

55

จังหวะเร็ว

คณะนายล้วน จิวสุข

60

จิ้งหหวะเร็ว

คณะประพิช รุ่งเรืองศิลป์

C

30 35 40 45

จิ้งหะกรา

คณะบุญมาศิลป์

5

10

15

20

25

30

A

B

C

35

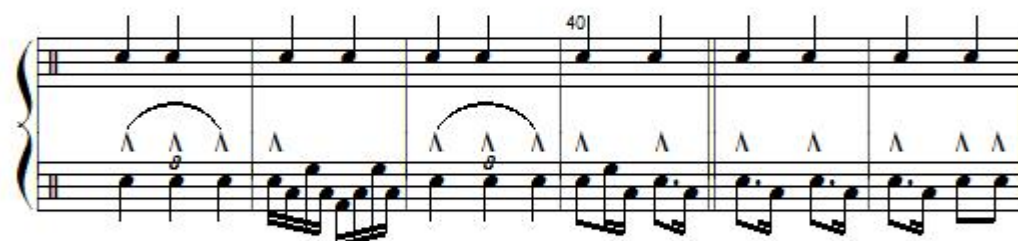

40

45

จิ้งหะกบฏ

คณะประพิช รุ่งเรืองศิลป์

D **B**

B2

B3

จังหวัดยโสธร (จังหวัดยโสธร)

คณะเขาทอง

จังหวะเชิงกลองยาว

คณะประพิช รุ่งเรืองศิลป์

5

10

15

20

25

A

B

60

จังหวะเซ็งกลองยาว

คณะเขาทอง

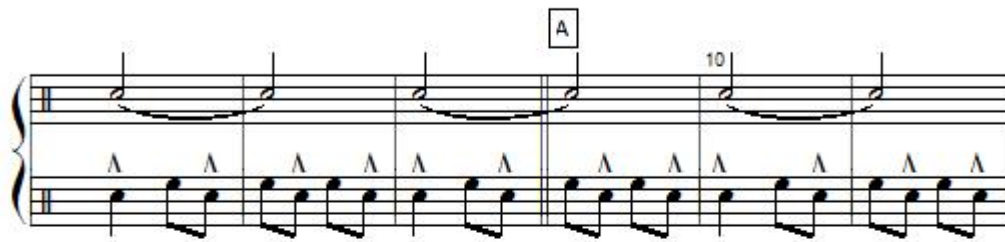

จังหวะสองเป็ง

คณะนายล้วน จิวสุข

A

B

จังหวัดน่าน

คณะนายล้วน จีวสุข

จังหวะม้าย่องกลองยาว

คณะเขาทอง

จิ้งหระมาเน็ด

คณะเซาทอง

5

10

15

20

25

A

B

A

